

ADMIN BLOCK

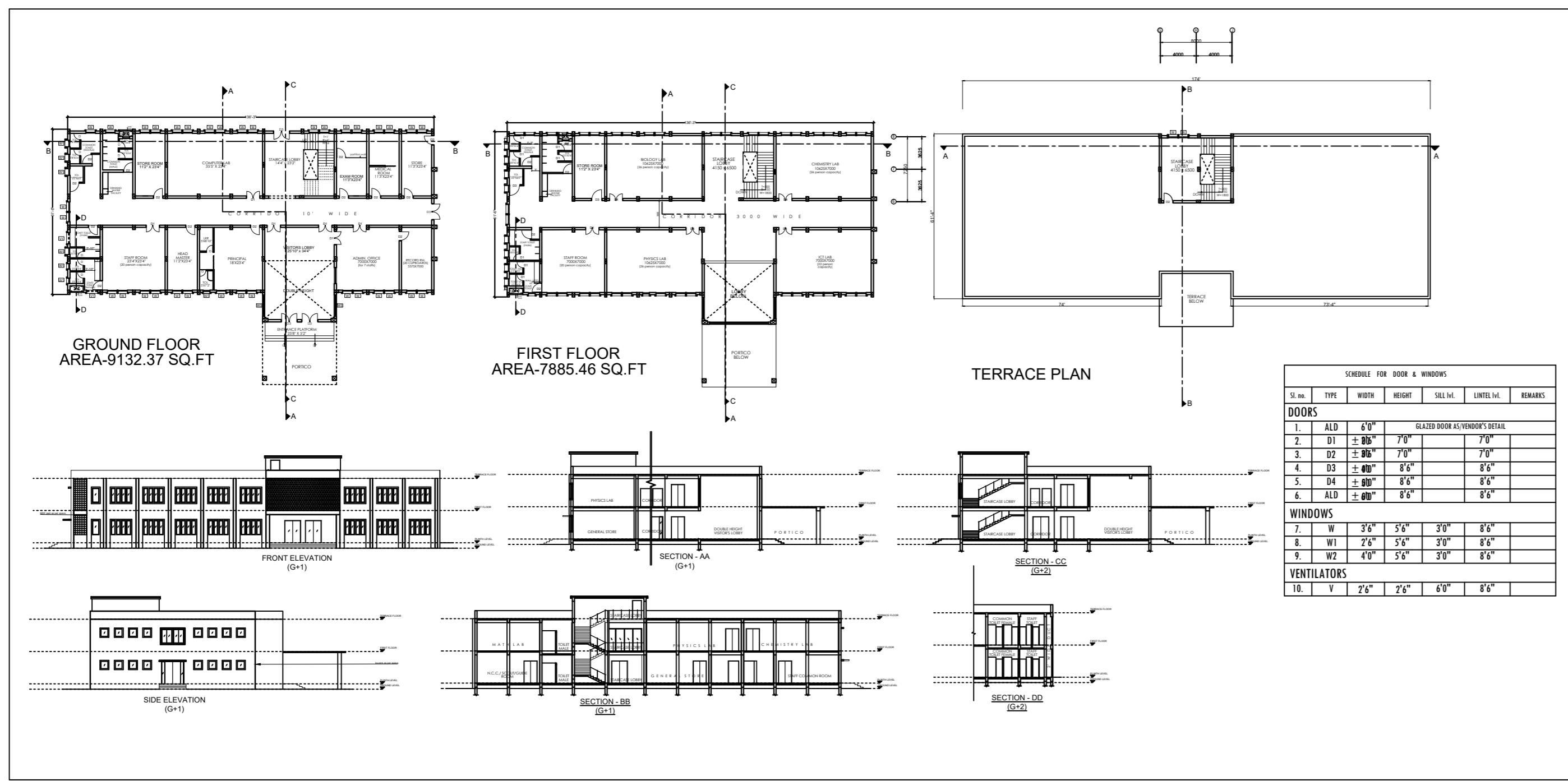

PROPOSED ACADEMIC BLOCK

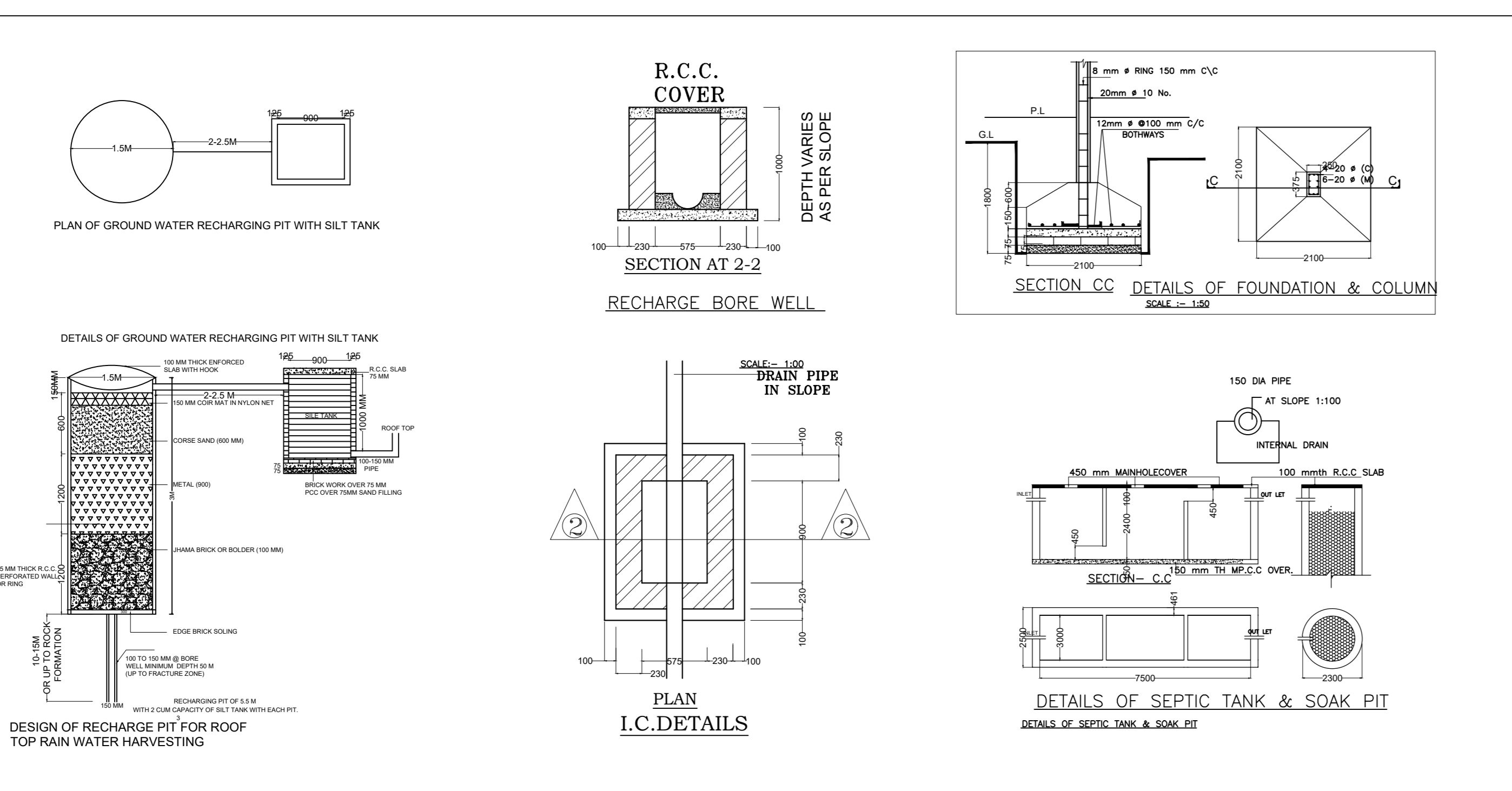
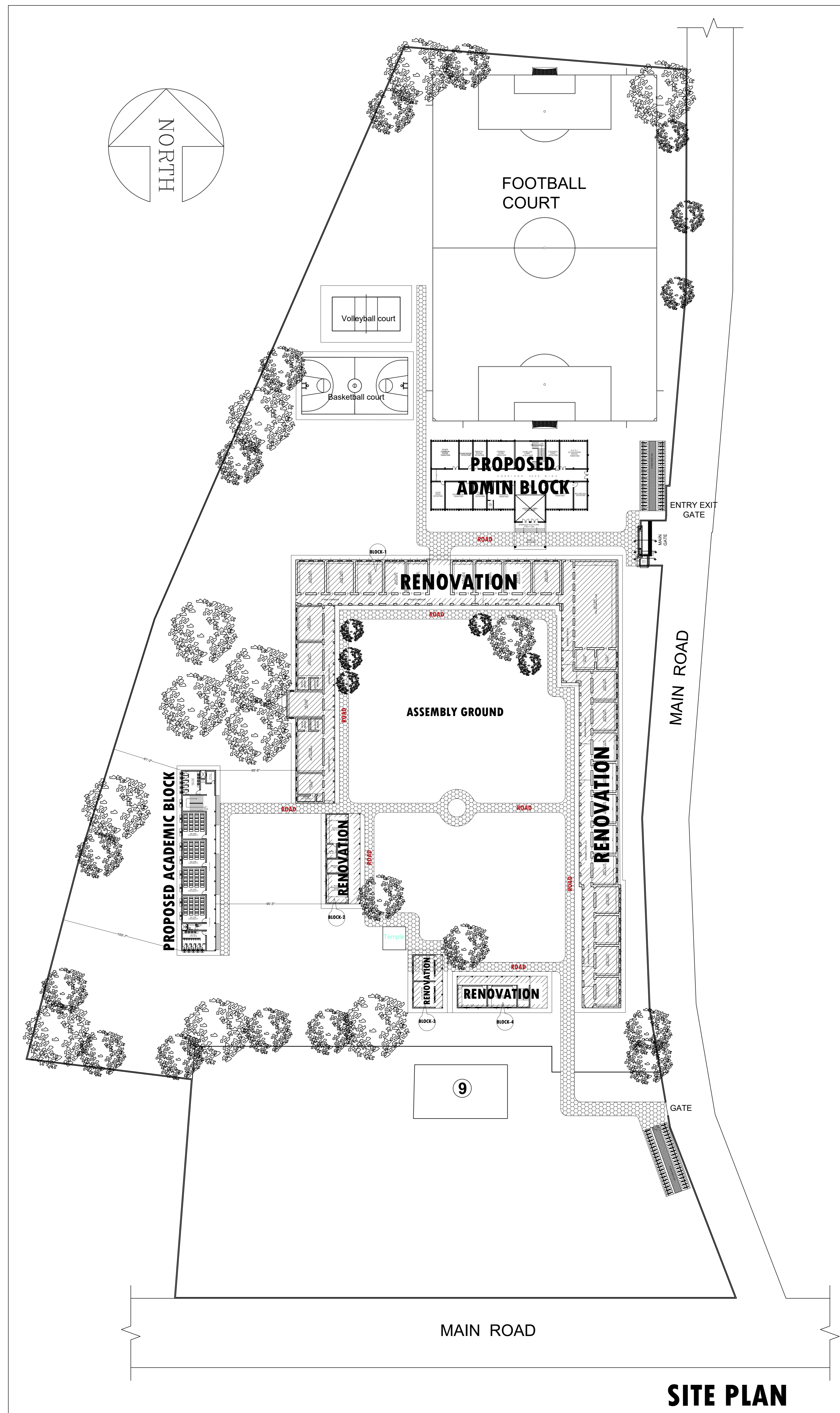
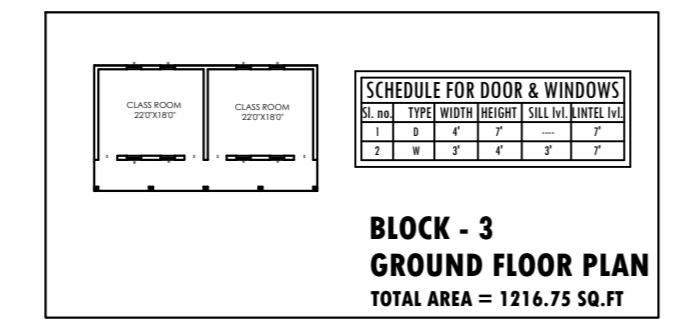
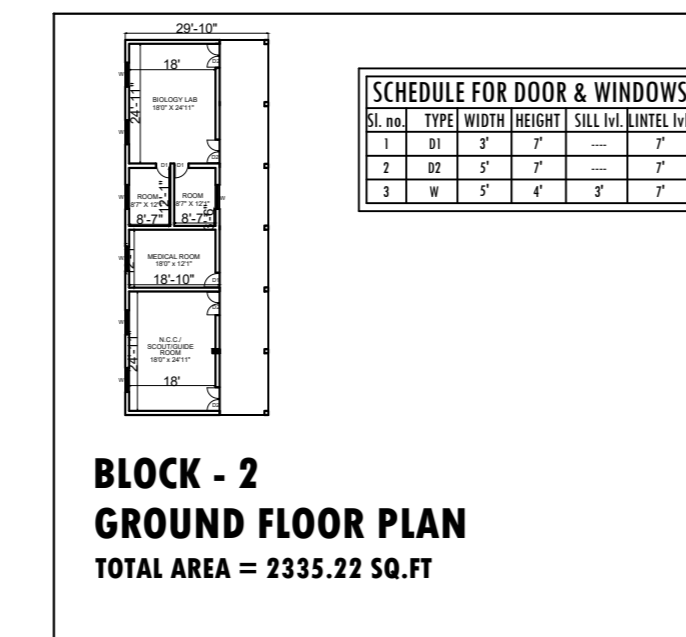
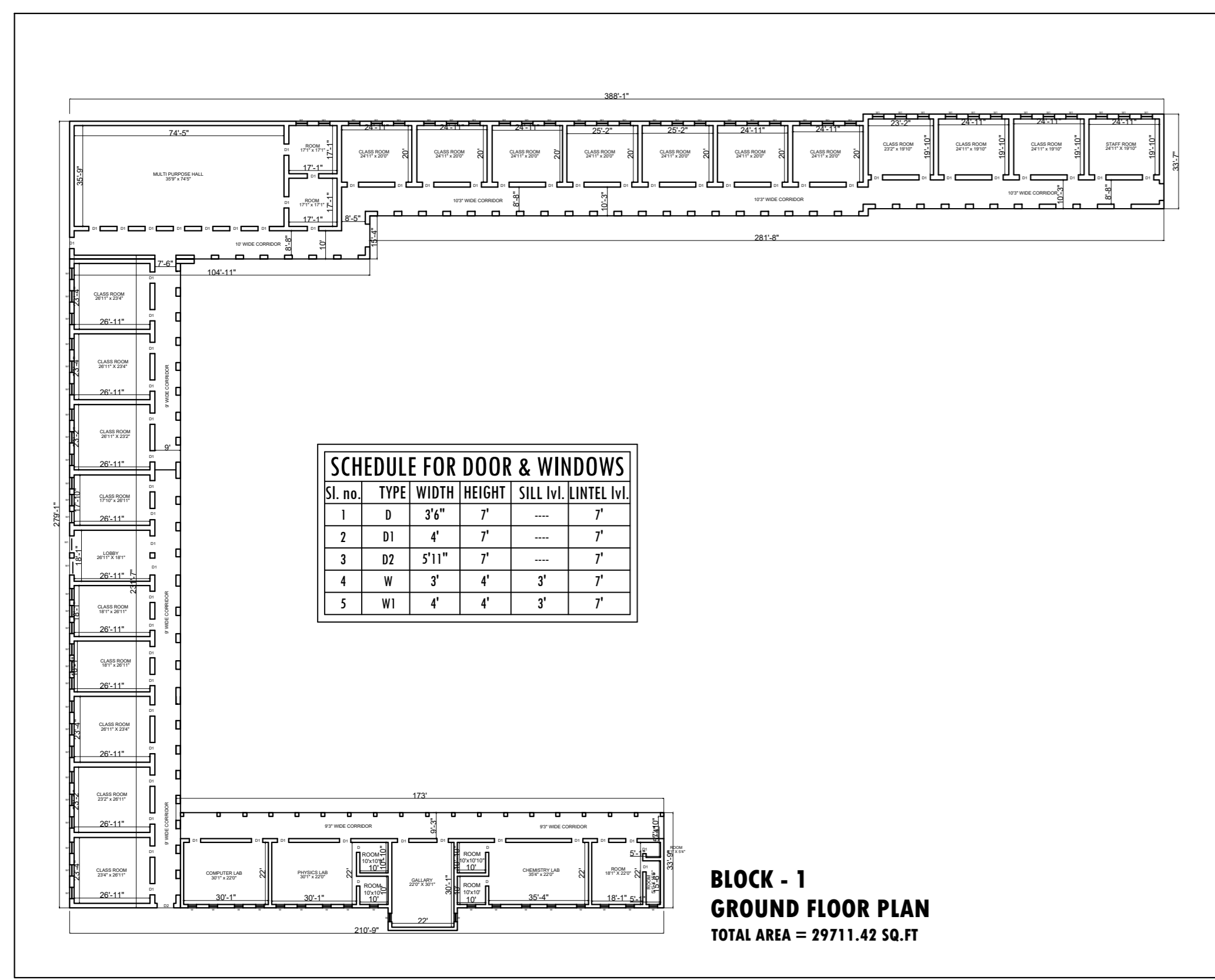
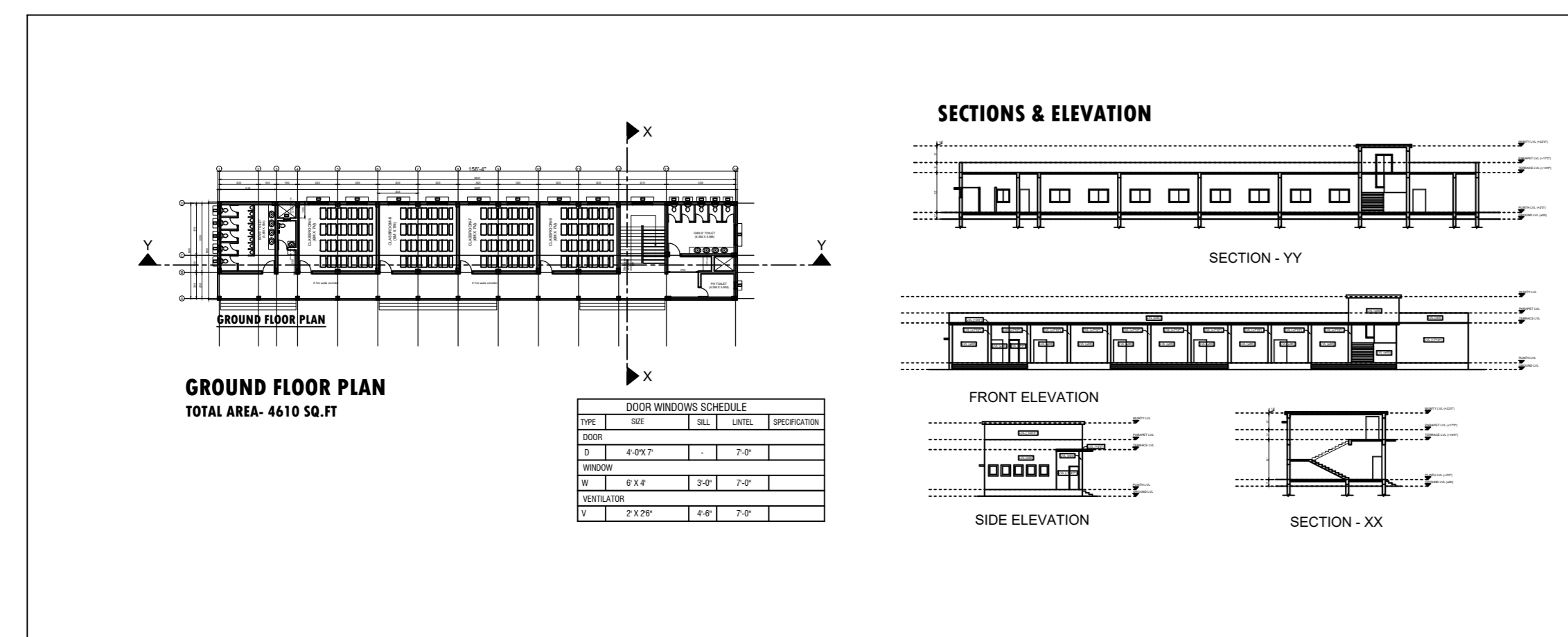

CLIENT : **JEPC**

PROJ. TITLE : **SCHOOL BUILDING FOR ZILA SCHOOL AT -HAZARIBAGH**
AT MAUJA - PLOT NO.-
KHATA NO.- THANA NO.-
WARD NO.- DIST- CHATRA,
JHARKHAND.

AREA CALCULATION

Plot Area	Area in SQ.FT
Plot Area	Area - 447546 SQFT (10.2 ACRE)
TOTAL BUILT UP AREA OF ADMIN BLOCK	AREA- 17017.8 SQ.FT
TOTAL BUILT UP AREA OF ACADEMIC BLOCK	AREA- 4610 SQ.FT
TOTAL BUILT UP AREA OF BLOCK -1	AREA- 29711.42 SQ.FT
TOTAL BUILT UP AREA OF BLOCK -2	AREA- 2335.22 SQ.FT
TOTAL BUILT UP AREA OF BLOCK -3	AREA- 1216.75 SQ.FT
TOTAL BUILT UP AREA OF BLOCK -4	AREA- 2149.69 SQ.FT
TOTAL BUILT UP AREA - 57040.91 SQ.FT	

The Creators
PRAGATI NIWAS (1st FLOOR)
PRAGATI ENCLAVE
(OPP. TRINITY APARTMENT)
BYPASS ROAD, UDAKOLA, BOKARO,
JHARKHAND - 834002
PH - 91 92 3100790
PH - 91 92 3407046
Email: anurachdi@gmail.com

SITE PLAN